

Plan 216 N 143
 Filed as Record Map No. 143-143
 (Plan 1-143-143)
 JAMES W. HARRIS
 Civil Engineer
 1431 North 14th Street
 Tallahassee, Florida
 1431 NORTH 14TH STREET

LEGEND	
	EXISTING STRUCTURE
	PROPOSED STRUCTURE
	EXISTING BOUNDARY
	PROPOSED BOUNDARY
	UTILITY LINE
	EASEMENT
	RIGHT-OF-WAY
	LOT BOUNDARY

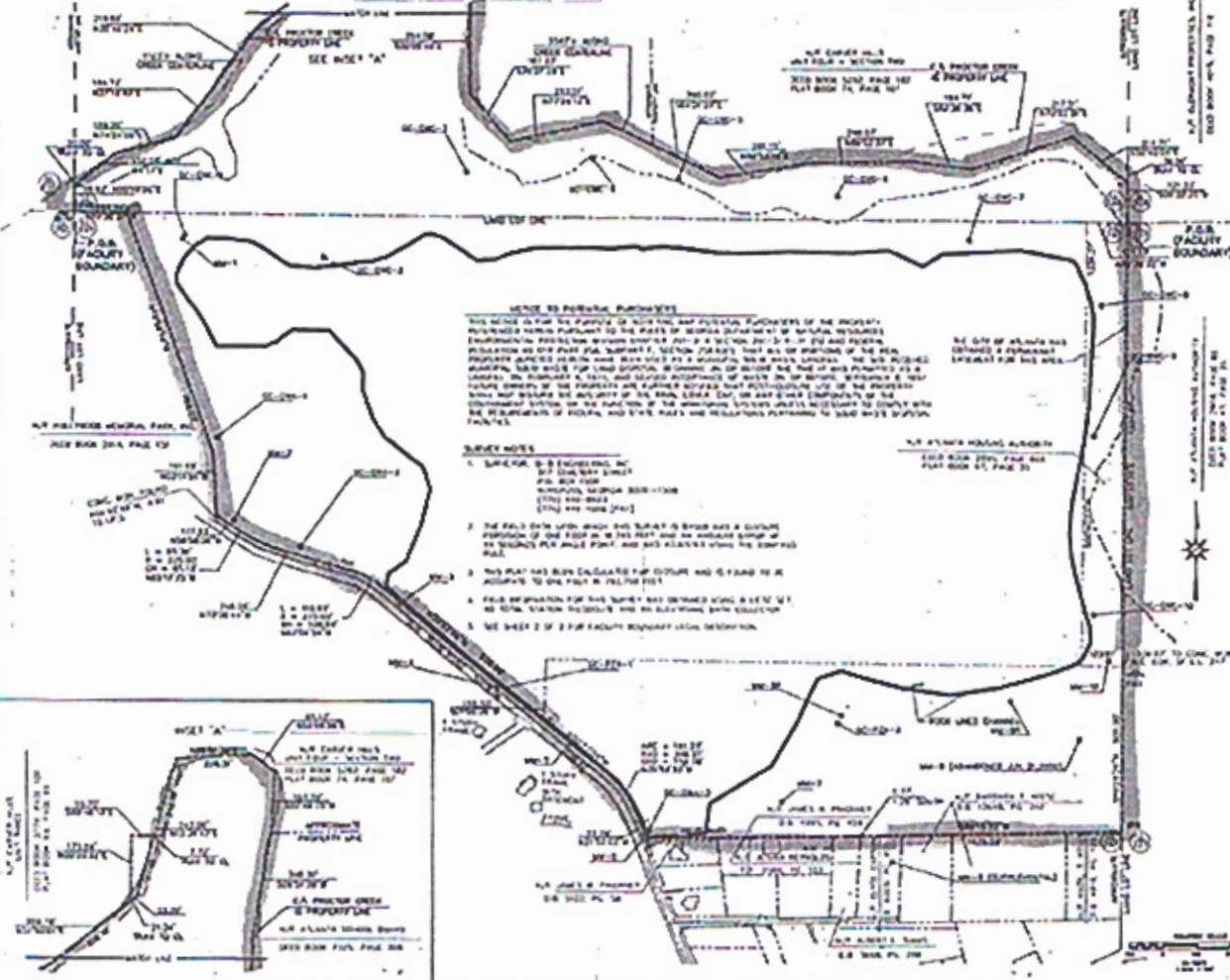

NOTE TO PURCHASER
 THIS PLAN IS FOR THE PURPOSE OF SHOWING THE PROPOSED BOUNDARIES OF THE PROPERTY. THE PURCHASER IS ADVISED THAT THE BOUNDARIES OF THE PROPERTY ARE BASED ON THE RECORD MAPS AND SURVEYS ON FILE IN THE PUBLIC RECORDS OF THE COUNTY OF ALACHUA, FLORIDA. THE PURCHASER IS ADVISED THAT THE BOUNDARIES OF THE PROPERTY ARE BASED ON THE RECORD MAPS AND SURVEYS ON FILE IN THE PUBLIC RECORDS OF THE COUNTY OF ALACHUA, FLORIDA. THE PURCHASER IS ADVISED THAT THE BOUNDARIES OF THE PROPERTY ARE BASED ON THE RECORD MAPS AND SURVEYS ON FILE IN THE PUBLIC RECORDS OF THE COUNTY OF ALACHUA, FLORIDA.

- SURVEY NOTES**
1. SURVEYED BY JAMES W. HARRIS, CIVIL ENGINEER, TALLAHASSEE, FLORIDA, ON 10/15/14. THE SURVEY WAS MADE IN ACCORDANCE WITH THE FLORIDA SURVEYING BOARD RULES AND REGULATIONS.
 2. THE BUILDING LAYOUT SHOWN ON THIS PLAN IS BASED ON THE RECORD MAPS AND SURVEYS ON FILE IN THE PUBLIC RECORDS OF THE COUNTY OF ALACHUA, FLORIDA.
 3. THE BUILDING LAYOUT SHOWN ON THIS PLAN IS BASED ON THE RECORD MAPS AND SURVEYS ON FILE IN THE PUBLIC RECORDS OF THE COUNTY OF ALACHUA, FLORIDA.
 4. THE BUILDING LAYOUT SHOWN ON THIS PLAN IS BASED ON THE RECORD MAPS AND SURVEYS ON FILE IN THE PUBLIC RECORDS OF THE COUNTY OF ALACHUA, FLORIDA.
 5. THE BUILDING LAYOUT SHOWN ON THIS PLAN IS BASED ON THE RECORD MAPS AND SURVEYS ON FILE IN THE PUBLIC RECORDS OF THE COUNTY OF ALACHUA, FLORIDA.

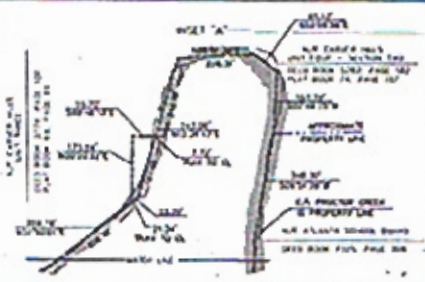

WESTON
 ENGINEERS
 1431 NORTH 14TH STREET
 TALLAHASSEE, FLORIDA 32310
 TEL: 904.224.1431
 FAX: 904.224.1432
 WWW.WESTON-ENG.COM

PLAN 216 N 143
 1431 NORTH 14TH STREET
 TALLAHASSEE, FLORIDA 32310
 TEL: 904.224.1431
 FAX: 904.224.1432
 WWW.WESTON-ENG.COM



NO.	DATE	REVISION